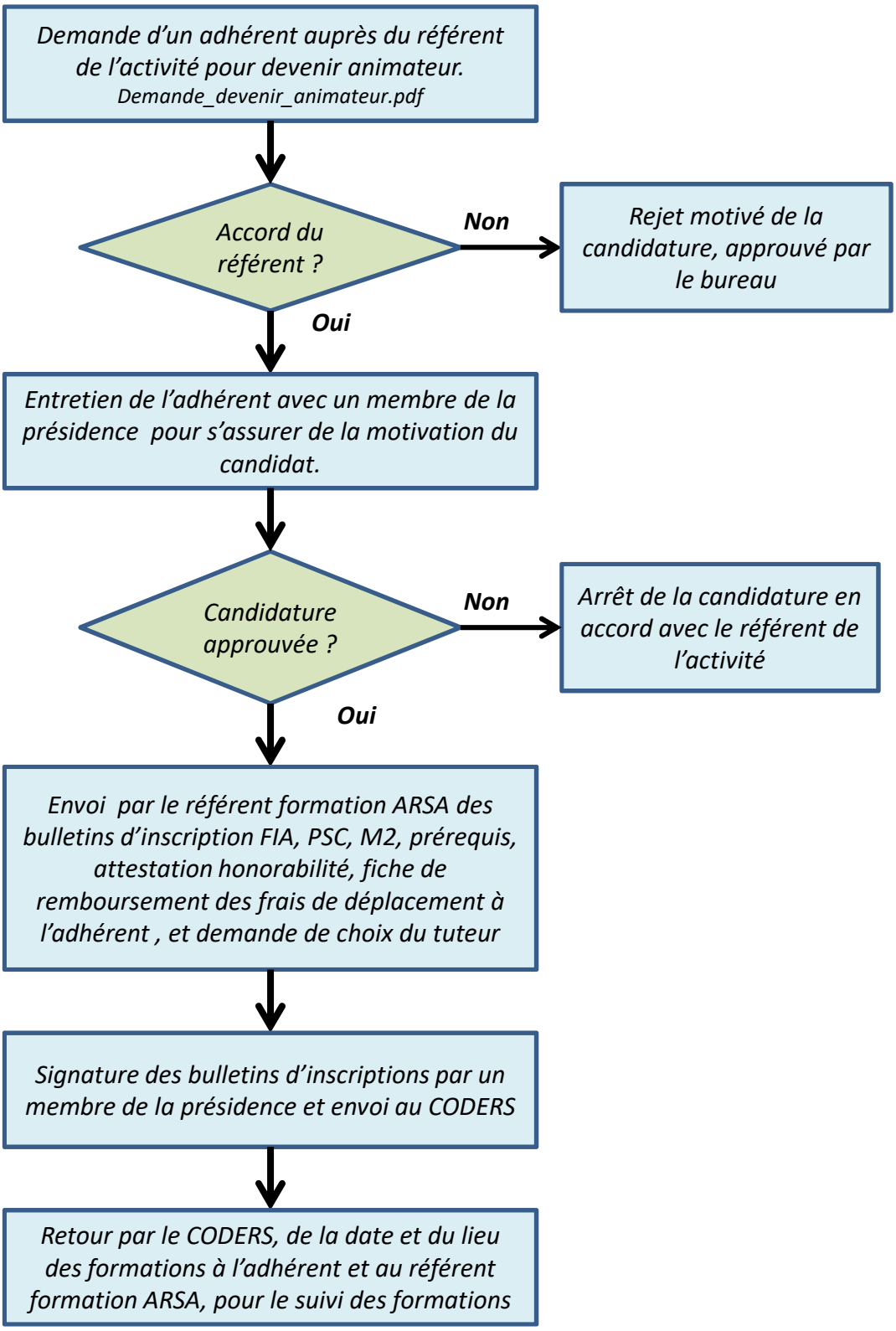Procédure de validation d'une candidature d'un animateur / animatrice